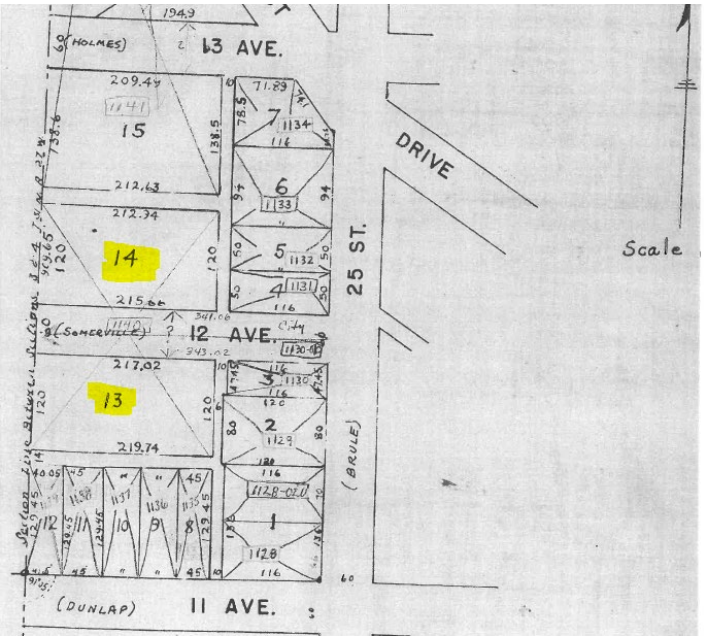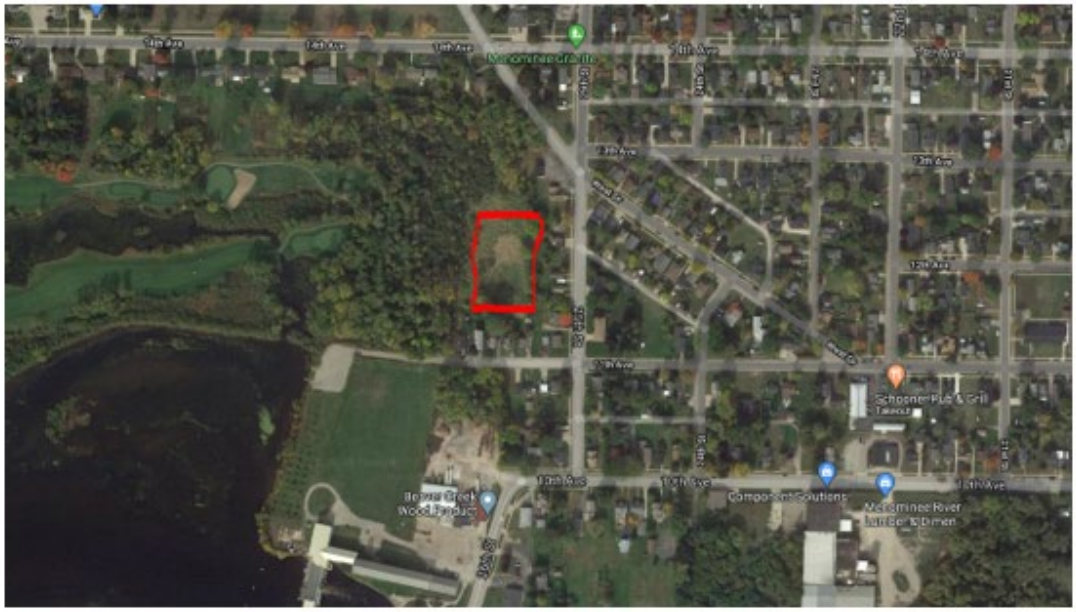55-051-011-400-00
11th AVE & 25th ST
CITY OF MENOMINEE
ASS'RS PLAT NO 6 LOTS 13 & 14
LAND VACANT 11TH AVE & 25TH STREET