

Buildings & Grounds Committee Meeting

Monday, April 20, 2026 – 10:00 AM

Menominee County Courthouse – County Administrator’s Office

839 10th Avenue, Menominee, MI 49858

(906) 863-9648

AGENDA

- A. Call to Order
- B. Pledge of Allegiance
- C. Roll Call (Johnson, Phelps, Mekash, Philipps, Betzinger, & Rye)
- D. Approval of the Agenda
- E. Approval of the Previous Minutes
 - March 4, 2026
- F. Public Comment (*Statements, not debate, limited to 5 minutes on agenda items only*)
- G. Business
 - Menominee County Courthouse Exterior Renovation Project
 - Color Selection
 - Quotes – Small Tractor
 - Quotes – Skid Steer Implements
 - Library Projects
 - Entryway
 - Exterior/Siding
 - Indoor Lighting
 - Menominee County Courthouse – Farmer’s Market
 - Other Business
- H. Public Comment (*Limited to 5 Minutes*)
- I. Commissioner Comment
- J. Adjourn

MENOMINEE COUNTY BUILDINGS & GROUNDS COMMITTEE

Minutes of Meeting

March 4, 2026

****DRAFT****

The Menominee County Buildings & Grounds Committee met on March 4, 2026 at 12:00 PM at the Menominee County Courthouse in Menominee, Michigan.

I. Call to Order

The meeting was called to order by Chair Johnson at 12:05 PM.

II. Pledge of Allegiance

The Pledge of Allegiance was recited by those in attendance.

III. Roll Call

Present: Johnson, Phelps, Mekash, Philipps, Betzinger, & Rye.

Absent: None.

IV. Approval of the Agenda

Motion made by Betzinger, seconded by Philipps to approve the agenda. Vote taken.
MOTION CARRIED UNANIMOUSLY.

V. Approval of Previous Minutes (February 19, 2025 & October 14, 2025)

Motion made by Phelps, seconded by Mekash to approve the previous meeting minutes from February 19, 2025 & October 14, 2025. Vote taken. **MOTION CARRIED UNANIMOUSLY.**

VI. Public Comment

- None

VII. Business

A. Bid Review – Project # FY2026-01 – Menominee County

One proposal was received for Project # FY2026-01, Menominee County Exterior Renovation Project from Klema Painting & Decorating, Inc. in the amount of \$284,400.

Administrator Carviou stated that two contractors came to look at the project. This project was the most advertised project since his time as County Administrator, being published in the Green Bay, Appleton, Iron Mountain, & Escanaba newspapers, Menominee County Journal, Lufts Advertiser, Iron Mountain/Norway Builders Exchange, Marquette Builders Exchange, Builders Exchange of Wisconsin, county website, and on social media.

The Committee discussed the description of work and what was all being included in this project. If selected, Klema will want to meet the Committee to approve the paint colors and schemes. The proposal includes a price guarantee; however, additional expenses could be incurred if the County submits a change order or if there are more extensive carpentry repairs than anticipated. There is \$350,000 budgeted for this project.

Administrator Carviou stated that it is his understanding that the City of Menominee Historic District Commission will need to approve the final paint color as well. The project would start as soon as weather permits – starting with masonry – and finish up by September 30, 2026 – per the proposal.

Motion made by Phelps, seconded by Philipps to recommend to the Menominee County Board of Commissioners that the proposal submitted by Klema Painting & Decorating in the amount of \$284,400 for Project # FY2026-01, Menominee County Courthouse Exterior Renovation Project be approved. Vote taken. **MOTION CARRIED UNANIMOUSLY.**

B. Quotes - Skid Steer & Implements

The Committee discussed the different equipment needs in the different departments. Administrator Carviou advised that the Park's Department tractor needs to be replaced – his plan was to move the Kubota from the Buildings & Grounds Department to the Parks Department and leave the New Holland at the Menominee Regional Airport.

Jim Mekash & Tony Williams from the Buildings & Grounds Department stated they believe the best piece of equipment for the courthouse complex would be a small sub-compact tractor – similar in size to what they currently have. The Kubota is too big for the courthouse complex. The right tractor needs to be small enough to fit on the sidewalks and the snowblower needs to be smaller so it doesn't tear up as much grass on the sides of the sidewalks. With the type of tractor they are looking at, a broom could be added as well. Price range \$20,000 - \$30,000. In their opinion, the skid steer would be too big for the operation at the courthouse.

The Committee discussed the skid steer and the other uses throughout the county, including mulching at the airport and in the parks, fixing park roads, and just the overall versatility that the machine could be used for. Some money could be saved by not purchasing the snow removal implements and purchase the smaller tractor for the courthouse – it was discussed that buying both pieces of equipment could probably be done within or close to the original budget of \$150,000.

Tony led the effort to gather quotes for skid steers from local dealers. The Committee discussed the pros & cons of the different makes in-depth. The Committee asked Tony

which one he liked the most, as he was the most experienced and would be the primary operator. Tony stated he preferred the Kubota, but has not actually been in any of these machines.

All the machines are within the same price range – and the same specs. There was discussion about service, parts, and ability to train others on the machines. The Committee wants Tony to go and test the Kubota & the New Holland. At this time, the Committee wants to focus on purchasing the machine with the bucket & forks – other implements can wait for the next meeting.

The Committee want to make a recommendation for the County Board meeting on March 10, 2026. The consensus was to recommend the Kubota from Beaver Machine at \$74,991 and the New Holland from Linsmeier Implement at \$80,899 with the final decision being made by the Buildings & Grounds Department after they go and test the machines.

Motion made by Philipps, seconded by Rye to recommend to the Menominee County Board of Commissioners to approve the purchase of a: A) Kubota SVL 75-3 skid steer in the amount of \$74,991 from Beaver Machine; OR B) New Holland C337 skid steer in the amount of \$80,899 from Linsmeier Implement; the final decision of what machine to purchase will be made by the Buildings & Grounds Department. Vote taken. **MOTION CARRIED UNANIMOUSLY.**

C. Quotes – Dump Trailer

Administrator Carviou gather quotes from as many local dealers as he could find for a dump trailer for the Parks Department. He called each dealer, told them what they were looking for and that they wanted to haul a skid steer in it, and what their best price was.

The Committee discussed the different trailer specs – all were pretty similar.

Administrator Carviou said from the additional research he has done and from reviews – the Iron Bull or PJ appear to be the better trailers. The MAXX-D trailers are probably the best, but they are intended for heavy-duty and construction applications – explaining the higher price tag. He recommends the PJ trailer from Mirsberger – that is where the County purchased the equipment trailer from several years ago and is the same brand, so we have some knowledge of the quality of this brand. The \$500 price different between the PJ and Iron Bull becomes close to a moot point when you factor in the price of picking it up – about 40 minutes closer to Hilbert compared to Wausau.

Total budget is \$12,000 – with \$6,000 received from a Hannahville 2% Grant.

Motion made by Phelps, seconded by Betzinger to recommend to the Menominee County Board of Commissioners to approve the purchase of a dump trailer from Mirsberger in the amount of \$10,995.00. Vote taken. **MOTION CARRIED UNANIMOUSLY.**

C. Other Business

The storage building at the Courthouse Complex is complete. Anyone that would like to see it after the meeting is welcome.

Phelps asked about a few projects at the library in Stephenson. The roof leak was fixed – it had to do with one of the drains, but wasn't because of the work related to the new roof that was put on. It was requested that Buildings & Grounds put together some estimates to replace the metal on the outside of the library building, replace the existing vinyl siding with LP, and to build a covered entrance into the building for the next Buildings & Grounds Committee.

VIII. Public Comment

None

IX. Commissioner Comment

None

X. Adjournment

Motion made by Mekash, seconded by Phelps to adjourn. Vote taken. **MOTION CARRIED UNANIMOUSLY.**

Meeting Adjourned

Prepared For

MENOMINEE COUNTY
COURTHOUSE

839 10TH AVE

MENOMINEE, MI 498583000

(906) 290-4917

JMEKASH@MENOMINEECOUNTYM
I.GOV

Prepared By

Nathan Zeitler

Riesterer & Schnell, Inc.

N3979 N 13th Road

Pound, WI 54161

920.897.4089

nzeitler@rands.com

Quote Id 1715217

Creation Date 05-Mar-2026

Expiration Date 19-Mar-2026

R&S Cover Page



Scan to View Product Brochures Online!
RANDS.com

Coming Through for You



Prepared For

MENOMINEE COUNTY
COURTHOUSE
839 10TH AVE
MENOMINEE, MI 498583000
(906) 290-4917

JMEKASH@MENOMINEECOUNTYM
I.GOV

Prepared By

Nathan Zeitler
Riesterer & Schnell, Inc.
N3979 N 13th Road
Pound, WI 54161
920.897.4089
nzeitler@rands.com

Quote Id 1715217

Creation Date 05-Mar-2026

Expiration Date 19-Mar-2026

Quote Summary

Equipment Summary	Suggested List	Selling Price	QTY In Group	Extended
New JOHN DEERE 1025R SubCompact Utility Tractor 18 PTO hp 028NLV-1LV1025RCRR410916	\$32,175.00	\$23,995.00	1	\$23,995.00
2025 Compact Tractor Basic Service 1-2-3-4 Series Less Deck Declined				
2025 Compact Tractor Premium Service 1-2 Series Less Deck Declined				
2025 Compact Tractor Basic Service 1-2-3-4 Series With Deck Declined				
New 2025 Frontier AP10F Pallet Fork Fixed Tines 2342XF-1XFAP10FVS0034456	\$930.00	\$930.00	1	\$930.00
2000 RPM Front PTO	\$587.43	\$587.43	1	\$587.43
Snow Blower Drive Shaft	\$349.89	\$349.89	1	\$349.89
Quick Hitch Kit	\$1,018.52	\$1,018.52	1	\$1,018.52
Equipment Total				\$26,880.84
Customer Specific Service Agreements				Extended
Advanced Support Agreement Declined				
2026 Harvest Profit Software Declined				
2026 Harvest Profit Per Acre Fee Declined				
IS Labor Time Declined				
Customer Specific Service Agreements Total				\$0.00

Quote Summary

Total Selling Price	\$26,880.84
Sub-total	\$26,880.84

Salesperson : X _____

Accepted By : X _____

Balance Due

\$26,880.84

Salesperson : X _____

Accepted By : X _____

Selling Equipment

Quote # 1715217
Customer MENOMINEE COUNTY COURTHOUSE

New JOHN DEERE 1025R SubCompact Utility Tractor 18 PTO hp 028NLV

QTY In Group : 1

Hours	0	Suggested List
Serial Number	1LV1025RCRR410916	\$32,175.00
Stock Number	147766	Selling Price
PUK Parent Serial #	---	\$23,995.00

Equipment Summary

Description	Qty	List Price	Adjusted Selling Price
1025R SubCompact Utility Tractor 18 PTO hp	1	\$18,396.00	\$18,396.00

Base / Options

Description	Qty	List Price	Adjusted Selling Price
United States	1	\$0.00	\$0.00
English Operator's Manual	1	\$0.00	\$0.00
Less Backhoe	1	\$0.00	\$0.00
Less iMatch Quick Hitch Category 1	1	\$0.00	\$0.00
Factory Installed Loader with Bucket	1	\$5,522.00	\$5,522.00
26x1212 4PR, R3 Turf, 1 Position Radial Ply	1	\$152.00	\$152.00
18x8.5010 4PR, R3 Turf, 1 Position Radial Ply	1	\$97.00	\$97.00
Cab Heat Only	1	\$8,008.00	\$8,008.00
Total Base / Options		\$32,175.00	\$32,175.00

Customer Discounts

Description	Discount Amount
Total Discounts	(\$8,180.00)
Selling Price Subtotal	\$23,995.00
Total Selling Price	\$32,175.00

New 2025 Frontier AP10F Pallet Fork Fixed Tines 2342XF

QTY In Group : 1

Hours	0	Suggested List
Serial Number	1XFAP10FVS0034456	\$930.00
Stock Number	143866	Selling Price
PUK Parent Serial #	- - -	\$930.00

Equipment Summary

Description	Qty	List Price	Adjusted Selling Price
AP10F Pallet Fork Fixed Tines	1	\$836.00	\$836.00

Base / Options

Description	Qty	List Price	Adjusted Selling Price
United States	1	\$0.00	\$0.00
English Operator's Manual	1	\$0.00	\$0.00
42 in. tines 2000 lbs	1	\$94.00	\$94.00
Total Base / Options		\$930.00	\$930.00
Selling Price Subtotal			\$930.00
Total Selling Price		\$930.00	\$930.00

2000 RPM Front PTO

QTY In Group : 1

Hours	---	Suggested List	
Serial Number	---		\$587.43
Stock Number	---	Selling Price	
PUK Parent Serial #	---		\$587.43

Equipment Summary

Description	Qty	List Price	Adjusted Selling Price
2000 RPM Front PTO	1	\$587.43	\$587.43
Total Base / Options		\$587.43	\$587.43
Selling Price Subtotal			\$587.43
Total Selling Price		\$587.43	\$587.43

Snow Blower Drive Shaft

QTY In Group : 1

Hours	---	Suggested List
Serial Number	---	\$349.89
Stock Number	---	Selling Price
PUK Parent Serial #	---	\$349.89

Equipment Summary

Description	Qty	List Price	Adjusted Selling Price
Snow Blower Drive Shaft	1	\$349.89	\$349.89
Total Base / Options		\$349.89	\$349.89
Selling Price Subtotal			\$349.89
Total Selling Price		\$349.89	\$349.89

Quick Hitch Kit

QTY In Group : 1

Hours	---	Suggested List
Serial Number	---	\$1,018.52
Stock Number	---	Selling Price
PUK Parent Serial #	---	\$1,018.52

Equipment Summary

Description	Qty	List Price	Adjusted Selling Price
Quick Hitch Kit	1	\$1,018.52	\$1,018.52
Total Base / Options		\$1,018.52	\$1,018.52
Selling Price Subtotal			\$1,018.52
Total Selling Price		\$1,018.52	\$1,018.52

John Deere 1025R Dimensions

[Overview](#) | [Engine](#) | [Transmission](#) | [Dimensions](#) | [Photos](#) | [Attachments](#)



2013 - 2026

1 Sub-Compact Series
Sub-Compact Utility
tractor

Series map:

1023E
22.4hp

1M 25↑ 2027

1025R
23.8hp

1026R↓ 2011-2013

John Deere 1025R Tires

Lawn/turf front	18x8.50-10
Lawn/turf rear	26x12-12
Industrial front	18x8.50-10
Industrial rear	26x12-12

Dimensions

Wheelbase	57.1 inches 145 cm
Length	87.6 inches 222 cm 102.6 inches (with hitch) 260 cm 177 inches (loader-backhoe) 449 cm
Width	47.2 inches (R3 tires) 119 cm

Height (hood)	41.5 inches 105 cm
Height (ROPS)	86.2 inches 218 cm
Shipping weight	1444 lbs 654 kg
Clearance (front axle)	7.7 inches 19 cm
Flanged rear axle	
Front tread	32.2 inches 81 cm
Rear tread	35.2 inches 89 cm

Image Information



Copyright 2026 TractorData.com®

TractorData is a family-owned small business located in Minnesota that has been providing reference information on tractors since 1999.

Peter Easterlund - owner/author

Email: Peter@TractorData.com

Updated on February 28, 2026

©2000-2026 - TractorData.com®. Notice: Every attempt is made to ensure the data listed is accurate. However, differences between sources, incomplete listings, errors, and data entry mistakes do occur. **Consult official literature from the manufacturer before attempting any service or repair.**

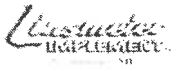

LINSMEIER IMPLEMENTS INC

Estimate

N3522 U.S. 41
MENOMINEE, MI 49858

Date	Estimate #
4/13/2026	49

Name / Address
Menominee County

			Project
Description	Qty	Rate	Total
Mahindra 1126 HST with cab and loader, 50" front mount snow blower, forks, and fluid in the rear tires	1	29,657.00	29,657.00
Michigan Exempt Sales		0.00%	0.00
Total			\$29,657.00

BEAVER MACHINE, INC.
 P.O. Box 75 - Coleman, WI 54112-0075
 Phone (920) 897-4035 Fax (920) 897-2124
 Agricultural Sales & Service
 MEYER • LANDOLL • KUHN-KNIGHT

www.beavermachineinc.com DATE _____
 NAME City of Menominee



	DESCRIPTION	PRICE	AMOUNT
New 1	Kubota Lx2620 HSDC, Cab, hydro LA535 loader, fluid in tires (R4), Cab, 60" bucket	list our discount our price fresh setup	39,864 00 7,357 48 32,506 52 33,606 52
New 1	Kubota Lx2970 51" Commercial blower 4pt hitch and Pto kits mid pto driveline	list our discount our price fresh setup our price	10,298 00 2,939 00 7,450 00 1,406 00 8,850 00
	Third function Chute deflector		1,550 00 1,120 43
	Manitride PFL2042 2 bobbs forks 427 lbs Virnig PF4222 42" tine 2,200 lbs forks		750 00
			delivered to Menominee

TRADE-IN INFORMATION	DESCRIPTION	AMOUNT	TOTAL ▶
			\$ 41,426 95
SETTLEMENT			
TOTAL ▶ \$			

Date _____ Signed _____ SIGNATURE _____

We warrant hereby claims, expenses at the purchase, resale or rental of rights personal property or tangible services based upon the purchaser's original use of the items purchased in farming, silviculture, agriculture, horticulture, floriculture, aquaculture, or in a business. Excludes: 1) 15 HP or more, farm machinery parts and repair services. Items: seeds for planting, stents, tractors, sprays, pesticides and fungicides are authorized to discuss this exemption.



LINSMEIER IMPLEMENTS INC

Estimate

N3522 U.S. 41
 MENOMINEE, MI 49858

Date	Estimate #
2/3/2026	38

Name / Address
Menominee County

Project

Description	Qty	Rate	Total
Lofness Mulching Head Model 61 BSL (farm duty), 13.5 " diameter rotor with 38 teeth, 61" working width	1	20,295.00	20,295.00T
Lofness Mulching Head Model 61 BS (commercial duty), 17" diameter rotor with 30 teeth, 61" working width	1	29,210.00	29,210.00T
Baumalight Mulcher Model MS57-C540, 72" working width, 3"-7" material	1	16,265.00	16,265.00T
Erskine Heavy duty Forestry Mulcher Model HFM1200, 60" rotor width, 10" material	1	31,624.00	31,624.00T
Michigan Exempt Sales		0.00%	0.00
		Total	\$97,394.00



LINSMEIER IMPLEMENTS INC

Estimate

N3522 U.S. 41
MENOMINEE, MI 49858

Date	Estimate #
4/13/2026	48

Name / Address
Menominee County

			Project
Description	Qty	Rate	Total
Erskine FSC 72 72" industrial soil conditioner with hydraulic angle, wiring kit, and floating connection	1	12,568.00	12,568.00
Michigan Exempt Sales		0.00%	0.00
Total			\$12,568.00

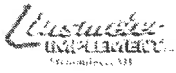

LINSMEIER IMPLEMENTS INC

N3522 U.S. 41
MENOMINEE, MI 49858

Estimate

Date	Estimate #
2/3/2026	41

Name / Address
Menominee County

Project

Description	Qty	Rate	Total
Erskine 84" Soil Conditioner Model FSC84. with floating connection. and hydraulic angle	1	10,868.00	10,868.00T
Wito 84" Power Rake Model RA84CR. with hydraulic angle	1	8,297.00	8,297.00T
CID 90" Extreme hydraulic angle power rake Model XPWR90 Michigan Exempt Sales	1	10,142.00 0.00%	10,142.00T 0.00
<p><i>-72" \$12,568.00</i></p>			
Total			\$29,307.00



LINSMEIER IMPLEMENTS INC

N3522 U.S. 41
MENOMINEE, MI 49858

Estimate

Date	Estimate #
2/3/2026	40

Name / Address
Menominee County

Project

Description	Qty	Rate	Total
Martatch 84" Hydraulic Angle Broom Model MRS2484BO500	1	6,198.00	6,198.00T
Erskine 84" Heavy Duty Hydraulic Angle Broom Model 840HDX		6,838.00	6,838.00T
CID 84" Extreme Hydraulic Angle Broom Model XIHAB84	1	7,063.00	7,063.00T
Michigan Exempt Sales		0.00%	0.00
Total			\$20,099.00

BEAVER MACHINE, INC.

P.O. Box 75 - Coleman, WI 54112-0075
 Phone (920) 897-4035 Fax (920) 897-2124
 Agricultural Sales & Service
 MEYER • LANDOLL • KUHN-KNIGHT

www.beavermachineinc.com

DATE _____

NAME Menominee County Buildings & Grounds

ADDRESS tony Williams

PHONE 906-290-2870 SOLD BY _____



		DESCRIPTION	PRICE	AMOUNT
1	M	Erskine Snowblower 72" SB360 26-32 spm	List	11,600 00
		2-3 weeks to ship Skid shoes, 14 pin, high flow couplers	Our discount	(2,637 50)
			Our Price	8,962 50
			freight Setup	315 00
			★	9,277 50
1	M	Erskine Heavy duty Power angle Broom	List	10,205 00
		2-3 weeks 840 HDX, 14 pin, factory installed couplers	Our discount	2,319 30
			Our Price	7,885 70
			freight Setup	315 00
			★	8,200 70
1	N	Virnig PFWT 4000 16 48" forks		★ 995 00
		in stock		
1	M	Loftness Battle Ax-S Series 61"	List	41,953
		forestry head. hard surfaced Reversible knives	Our discount	(9,871 29)
		Case drainline, variable displacement	Our Price	32,081 71
		piston motor, 28-32.9 spm 2900-3449 psi	freight Setup/couplers	700 00

TRADE-IN INFORMATION		AMOUNT	TOTAL ▶
DESCRIPTION			\$ 32,781 71
			SETTLEMENT

TRADE-IN ALLOWANCE	AMOUNT TO INVENTORY	TOTAL ▶
		\$

The undersigned hereby claims exemption on the purchase, lease or rental, of tangible personal property or tangible services based upon the purchaser's proposed use of the items purchased in farming, dairying, agriculture, horticulture, or floriculture engaged in as a business.
 - Tractors of 15 HP or more, farm machinery parts and repair service.
 - Feeds, seeds for planting, plants, fertilizers, sprays, pesticides and fungicides.
 I am authorized to execute this exemption.

Date _____ Signed _____

SIGNATURE



LOFTNESS

AN EMPLOYEE OWNED COMPANY



AX Skid-Steer & Prime Mover

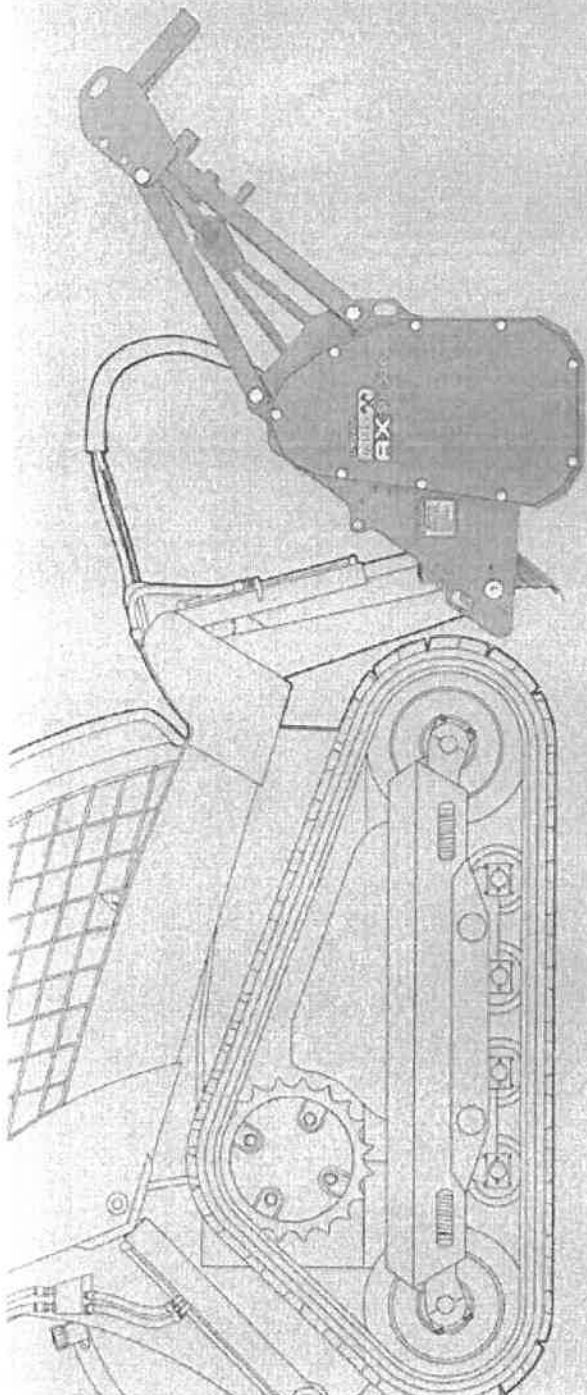

HEAD AND SHOULDERS ABOVE THE BEST

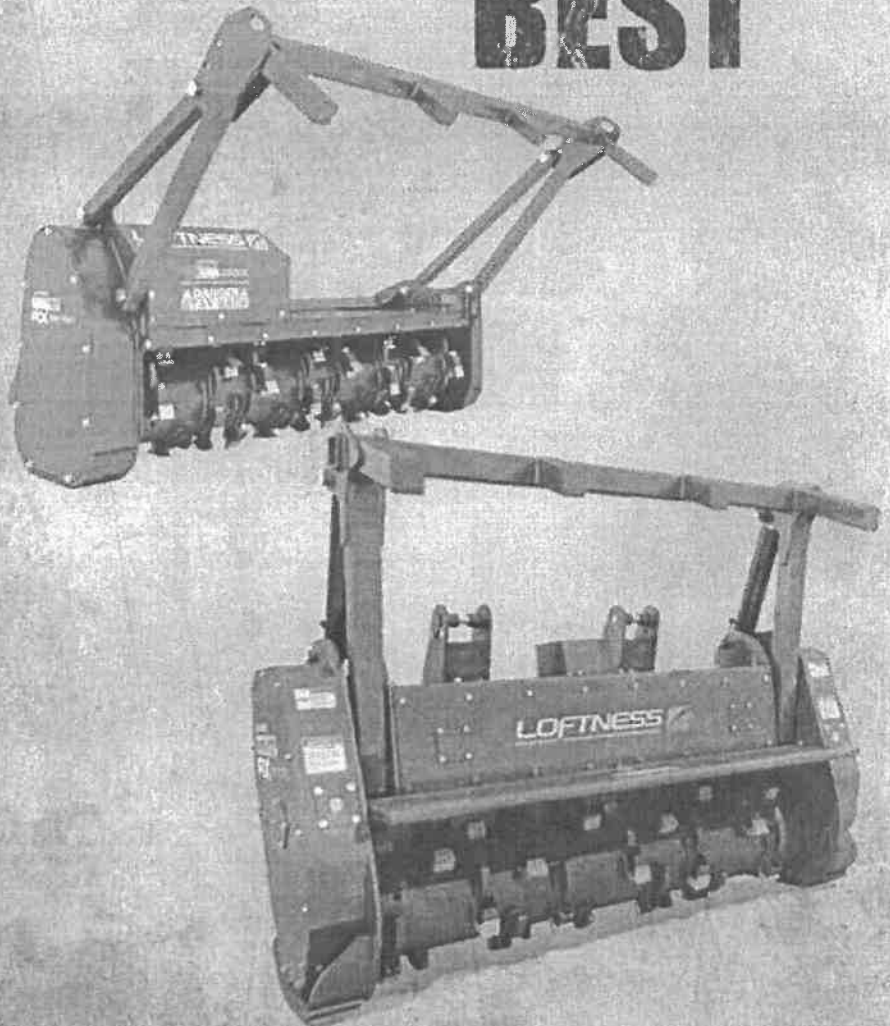

SERIES

High Flow Skid Steers From 28-62.9 GPM
50-150 Hydraulic Horsepower Required



	61BS	71BS
Cutting Width	61" (1.55 m)	71" (1.8 m)
Overall Width	79.1" (2.01 m)	89.1" (2.26 m)
Number of Teeth	30	36
Weight (with liner/without mount)	2,604 lbs (1,181.2 kg)	2,841 lbs (1,288.7 kg)
Crated Weight	2,831 lbs (1,284.12 kg)	3,088 lbs (1,400.7 kg)
Hydraulic Horsepower Range	50-150 Hydraulic HP	50-150 Hydraulic HP
Fixed-Displacement Gear Motor	Up to 4,300 PSI - 28-40 GPM	Up to 4,300 PSI - 28-40 GPM
Variable-Displacement Piston Motor	Up to 6,000 PSI - 28-62.9 GPM	Up to 6,000 PSI - 28-62.9 GPM

SPECIFICATIONS

FEATURES

- › **"Battle Ax" Rotor Design** - Uses Built-In "Depth Gauges" to Control Cutting Depth, Like "Raker" Teeth on a Chainsaw
- › **Two-Stage Cutting Chamber** - 2 Shear Bars, Producing a Finer Mulch With Fewer Passes
- › **Adjustable Primary Shear Bar**
- › **Three Tooth Designs** - Reversible Planer, Hard Surface Planer or Double Carbide
- › **Efficient Staggered/Spiral Tooth Pattern**
- › **Universal Skid-Steer Mount**
- › **Adjustable Tree-Pusher Bar With Claw Hooks**
- › **Fixed Displacement High Pressure Gear-Type Motor**
- › **Variable Displacement Piston-Type Motor 90-110cc**
- › **Synchronous Belt Drive**
- › **17 Inch Diameter Rotor**
- › **1600-2300 Rotor RPM**
- › **2-3/16" Piloted Double Taper Roller Bearings**
- › **Increased Visibility**
- › **Machined Bearing Anti-Wrap**
- › **Steel Deflector Chains**
- › **Replaceable Skid Shoes**
- › **On-Board PSI Gauge to Monitor Capacity**
- › **Premium Strength Steel Housing**
- › **Optional Bolt-In Liner**
- › **Hoses Are Included (No Couplers)**

// *Two Motor Options*

The S Series Battle Ax is available with two hydraulic motor options to accommodate a wide range of customer needs and budgets. Choose between a reliable high-pressure, fixed-displacement gear motor, or upgrade to our advanced V-Drive variable-displacement piston motor, which automatically shifts the rotor RPM from the highest speed to a lower range for increased torque as needed.

// *Three Teeth Options*

The S Series Battle Ax is available with three tooth options: Quadco planer blades, hard-surface Quadco blades and carbide teeth.

// *Tooth Mounting*

The cutting teeth are mounted to the rotor with a single bolt. They can be easily reversed or replaced on the jobsite using a common hex socket.

// *Specialized Body Shape and Hitch Angle*

Unlike competitive horizontal drum mulchers that use hydraulic doors to help reduce material, the Battle Ax is engineered to process more completely without a door.

// *Synchronous Belt Drive*

The positive drive, cog belt and sprocket design increases efficiency and requires less maintenance than other drive types.

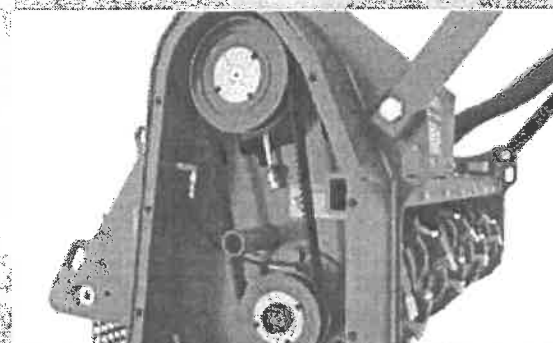
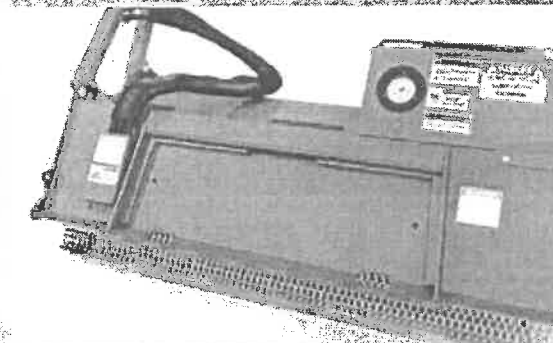
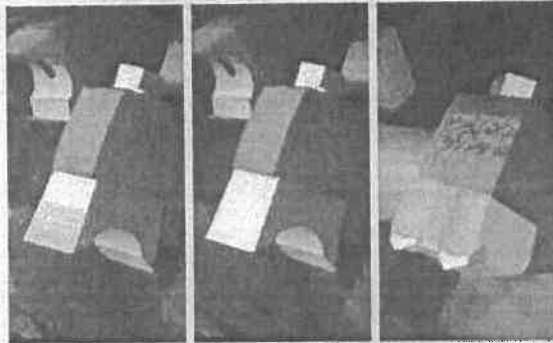
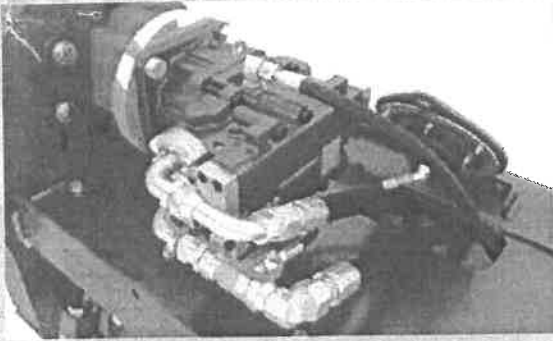

SEE THE FULL LIST OF FEATURES AND SPECS AT LOFTNESS.COM
or call 800-828-7624.

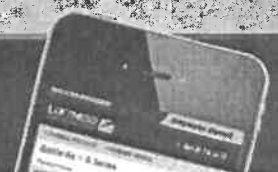

ERSKINE[®]

ATTACHMENTS



Industrial Soil Conditioner

This attachment has all of the benefits of our Utility Soil Conditioner, plus a unique floating connection that provides automatic leveling as the unit follows the contour of the ground. Easily rake stones and debris to either side or straight ahead for easy pickup. Achieve greater ground speed with the large-diameter rotor and aggressive teeth that pulverize the soil on the go.

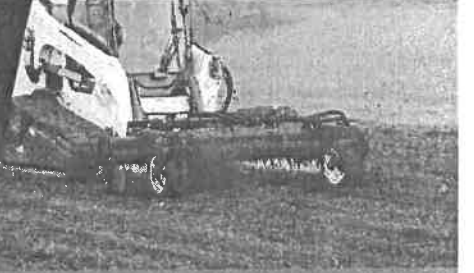

GREAT FOR STORM AND
CONSTRUCTION CLEAN-UP

INDEPENDENT GRAPPLES TO
HANDLE UN-EVEN LOADS

SOLID BOTTOM ALLOWS YOU TO GRAPPLE
AND CARRY EVEN THE FINEST DEBRIS

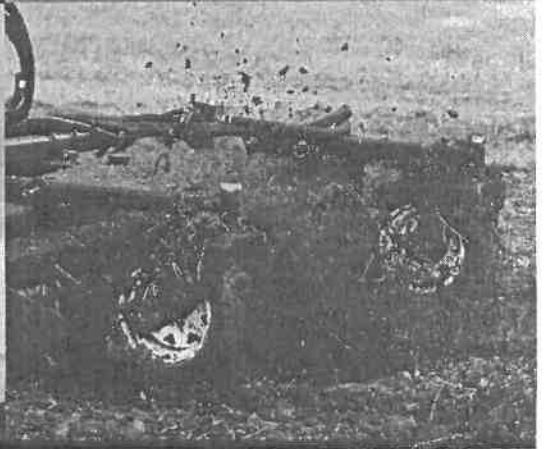
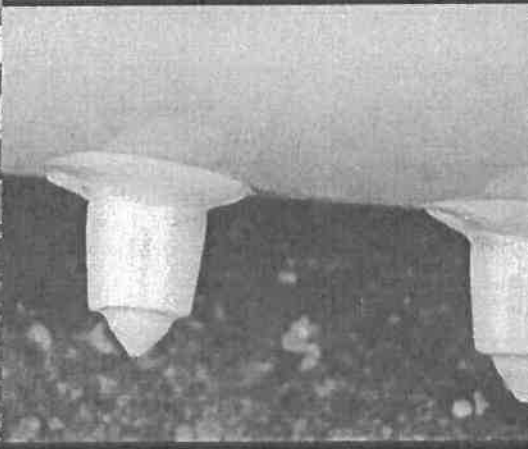

ERSKINE[®]
ATTACHMENTS

800-437-6912 • WWW.ERSKINEATTACHMENTS.COM



Take a Picture of This QR Code With Your Smart Phone to See it in Action



Floating connection follows the contour of the ground and controls depth easily by tilting the quick attach plate

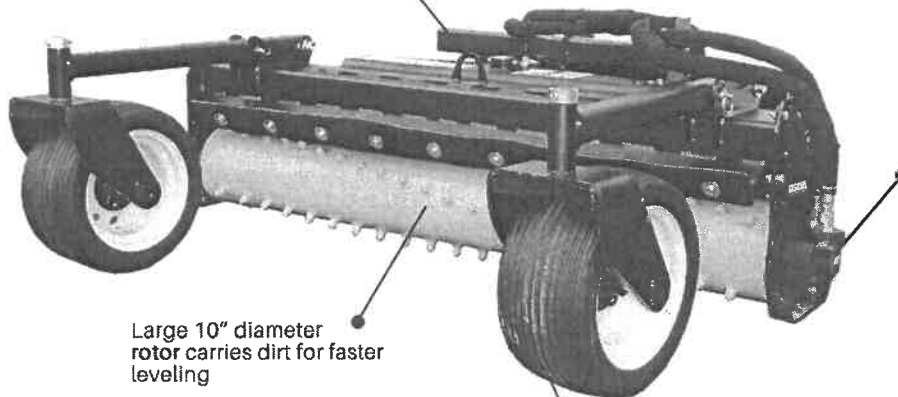

Direct-drive motor gives higher production with lower maintenance

Large 10" diameter rotor carries dirt for faster leveling

Equipped with large solid rubber tires for flotation in soft and sandy soils



Optional: Pistol Grip Control Harness is required if skid steer is NOT equipped with attachment control system. (Only needed when ordering hydraulic angling model).



Optional: Wire Harness for hydraulic models with attachment controls.

SKID STEER

FEATURES & BENEFITS

- Direct-drive motor turns large 10" rotor
- Tungsten - carbide teeth
- Power angling (optional)
- Large solid rubber tires
- Optional box end plates (Wing Kit)

SPECIFICATIONS / OPTIONS

Model	FSC72	FSCB4	FSC96
Part Number	900534	900536	901382
Rotor Width	72"	84"	96"
Overall Width	79.5"	91.5"	103.5"
Angling	Manual or Hydraulic 25°	Manual or Hydraulic 25°	Manual or Hydraulic 25°
Angled Rotor Width	65.25"	76"	87"
Wheels/Tires	18" x 8.5"	18" x 8.5"	18" x 8.5"
Solid Rubber	Solid Rubber	Solid Rubber	18" x 8.5"
Teeth	88 Carbide Tipped	104 Carbide Tipped	120 Carbide Tipped
Recommended Hyd. Flow	15 - 33 GPM	15 - 33 GPM	15 - 33 GPM
Weight	1,129 lb.	1,189 lb.	1,249 lb.

Options

Hydraulic Power Angling

Wing Kit

Pistol Grip Control Harness (Applies to Hydraulic Model Only)

Loader Specific Wire Harness (Applies to Hydraulic Model Only)

Factory Installed Couplers

* For more specification details please see our website www.erskineattachments.com